The Auburn Community Booster

Published in the Interests of the Merchants and Residents of this Community

VOL. VI—No. 29 APRIL 12, 1921 7,500 CIRCULATION GUARANTEED

LODGES ENTERTAIN CRIPPLED SOLDIERS

For several months, unknown except to a few persons, there have been about fifty soldiers, wounded and confined to the Auburn Park hospital. Most of these boys are from other states and have no relatives and few friends, consequently they have led a very monotonous existence up to this time.

A few weeks ago Square Post No. 232, American Legion, busied itself in behalf of the unfortunate men and interested several other organizations in their welfare, notably the Hamilton Park Woman's Club, and the Kiwanis Club of Englewood.

Since then some entertainment has been provided that is making life a little rosier for these men who sacrificed so much for their country.

Last Monday night about twenty-five of these soldiers were entertained at the Auburn Park Masonic Temple by the Square Post, American Legion. The Auburn Park Temple Band, about sixty pieces, under the direction of Clarence Clark, and its manager, Mr. Charles Pasal, together with the Auburn Park Mandolin Club rendered a very entertaining musical program. Smokes, ice cream and dozens of cakes baked by the ladies of the Auburn Park Eastern Star added the final touch to a grand evening. Solos and community singing added to the festivities. Auto transportation was furnished by members of J. B. Sherman Lodge.

Those soldiers who were unable to be removed from the hospital were also entertained with visits and refreshments through the efforts of Mr. Pasal, Mr. Ellis, Mr. Beck and Mr. Case, who went to the hospital and brought cheer with them.

A heap of kindness may be rendered by visiting these boys who are friendless in a strange city, and unable to get about for amusement.

DON'T TEACH THE CHILDREN TO FEAR POLICE, IS URGED

Mothers who quiet their fretful children by warning them that "a big, mean policeman will get you if you don't watch out," are sowing seeds of trouble.

"Don't do it; it's wrong," Captain Patrick Harding of the Shakespeare Ave. station told parents recently. "You make your young ones think that policemen are their enemies. When they're little they run away from us. When they get larger they throw bricks at us behind our backs. When they're grown they may become gangsters.

Kind to Children

"Policemen aren't cruel. They like little children. Teach your kids that the copper on the beat is their friend. Then they'll be nice to policemen and policemen will look out for them, and you won't have any jailbirds in the family."

DAUGHTERS OF ISABELLA

St. Sabina Circle, D. of I., is planning an initiation for next Sunday afternoon, April 10th, and have a class of over one hundred ready. This affair will be held at Cosmopolitan hall, 79th and Halsted Sts., and all members of the National Circle, Daughters of Isabella, are invited to be present. This circle is also to hold a dance and card and bunco party on April 30th at the Englewood K. of C. clubhouse, and as the services of the well known "Husk" O'Hare orchestra have been secured, "nuff sed" for the present.

34 HOURS WEEKLY ENOUGH HOUSEWORK

The husband's income should be divided into six portions every payday, Mrs. J. M. Judson, executive officer of the Home Bureau of the University of Illinois, said recently. She made the division as follows: Savings, food, shelter, advancement, luxury, personal wants. She also declared a housewife could do her housework in thirty-four hours a week.

Another meeting of the U. S. class was held in the home of E Spiegel at 8031 Harvard Ave. The new officers proved to be efficient ones.

Gray hair restored to natural color. Mrs. Gitzen, 6329 Ashland Ave. Prospect 1436.

OFFERS TO BUILD HOME IN SINGLE DAY TO GIVE RELIEF

Organization to Build Homes for City Lot Owners

A few weeks ago, the City Lumbermen's Association selected a lot at 6437 Claremont Ave. on which to build a house.

In announcing the construction of this home, a five room cottage, the association declared it would complete the structure within a regular eight-hour day.

The work was accomplished and today the lumbermen's association offers to build a house of like construction and with the same rapidity for any tenant on the south and southwest side who wishes to be extricated from the fangs of the relentless rent hog and also to provide necessary homes for those families in the district who are without homes.

The only qualification necessary for the building of this home is a lot, according to the association's announcement.

The cost will approximate, aside from the lot's cost, $3,738.08, and will include all up-to-date improvements.

The figures also include the home complete with concrete foundation, concrete basement floor, electrical and bath fixtures and a small hot water heating system.

If a brick house is preferable you may also obtain this material at a 25 per cent reduction, the Illinois Brick Company announced.

The reduction applies only to common brick, the company announced.

The announcement of the two organizations is to serve as an impetus for more building.

Building construction has taken on an added spurt, according to the number of building permits issued.

Last Thursday, thirty-two permits were issued in eight hours. The average number issued daily in March was twenty-three. Four permits yesterday were for apartment buildings, eighteen for houses and bungalows, and six for factories.

AUTO SPEED CHECK DEVICE SUGGESTED

State legislators met with Chicago citizens in the county board rooms to discuss sixty-six bills affecting motorists now before the legislature.

As Coroner Hoffman was reading a report of automobile fatalities in the last sixteen months, he was interrupted by receipt of a day's report showing six deaths caused by automobiles.

It was suggested that speed limit devices be required on cars and that it be made a felony for any one to use an automobile to escape from the scene of his crime.

The coroner submitted some statistics on auto deaths which showed a uniform increase in each successive year since 1905. Some of his figures follow:

Year.	Deaths.	Year	Deaths.
1905	5	1913	136
1906	13	1914	143
1907	16	1915	254
1908	18	1916	303
1909	28	1917	391
1910	52	1918	374
1911	75	1919	420
1912	98	1920	542

To correct a wrong impression we desire to state that you may send anything washable, white or colored, cotton or woolen, in fact your entire washing to the Individual Family Service Department of the Brewster Laundry and know it will be returned the second day "like washing done at home." Everything dried, all flat pieces ironed; 25 pounds $2.25. Phone Wentworth 273 and 3791.

SHALL CITY TRY TO GET ALONG ON 1917 DIRECTORY?

Is Chicago, with approximately 3,000,000 population, financially able to support a city directory?

The Chicago Association of Commerce has tried to obtain a definite answer to that question for months. The response has been only lukewarm.

The present directory, published in 1917, is out of date. None could be published during the war owing to the inability of the Chicago Directory Company to find canvassers. *About three months ago the company* sent out 15,000 letters asking business men whether they wished a directory. Only 1,300 replied they did. The price of the directory has doubled since 1917. Then it cost $15. Now it would cost $30.

$39,000 in Sight; Need $250,000

"The replies received would guarantee us only $39,000," said an official of the company yesterday. "It would cost us $250,000 to publish a new directory. We thought it would help solve the unemployment problem, as well as furnish the city with a much needed guide, so we sent representatives to every business man who had subscribed to the old issue. Only one-third of them would buy a new directory at $30."

Now it has been suggested that the Chicago Association of Commerce obtain a representative body of business men and women to underwrite a new directory, make up any deficit, and assure the company at least the net cost, if not a 10 per cent profit. But the association wishes answers to the following questions: Does Chicago need a directory? Do the citizens, especially the business men, desire one?

SWAT THE FLY, ROBERTSON SAYS

The fly season is about due and now is the time for all good citizens to come to the aid of the health department. Health Commissioner Robertson has declared war on the housefly, an old offender. Dr. Robertson asks:

"That all filth in which flies may breed be removed.

"That all doors and windows be screened.

"Set fly traps in the back yard, about stables or poultry yards, not too near the house, and—

"Swat the fly!"

Pianos tuned, $1.75. Repairing. Kiesling, 7330 Lowe Ave. Stewart 4425.

RUSTY AUTOS MADE NEW

6-5-4 Blak Lusta is the thinnest, quickest drying easiest spreading black enamel made. Absolutely eats up and prevents rust. Will not crack or peel nor wash off. Fine for Stoves and Screens. If your dealer hasn't 6-5-4 ask.

6-5-4 BLAK LUSTA 35¢

For Sale at Any Good Hardware Dealer

GLEESON
743 West 79th Street
Vincennes 254
Repairing, Upholstering, Slip Covers, Mattresses, Spring Beds
First Class Work Guaranteed
GIVE US A TRIAL

We Save You Money
KRABER'S Market
7810 South Halsted St.
The Old Reliable

Wednesday and Thursday, April 13th and 14th

Leaf Lard, all you want, per lb	10½
Beef Kidney Suet, per lb.	6¾c
Veal or Lamb Stew, per lb.	10½
Pork Chops, lean, per lb.	24c
Chopped Beef, with pork added, 2 lbs.	25c
Hams, Rath's Black Hawk, per lb	29½
Butterine, Good Luck, 2 lbs. for	45c
Corned Beef, native plates, per lb	12½

Friday and Saturday, April 15th and 16th

Chickens, fresh dressed stewing, lb.	28½
Veal Legs, choice native calves, lb	20½
Pork Loin Roasts, per lb.	25½
Lamb Pot Roasts or Forequarters, lb	16½
Pork Shoulder Roasts, per lb	16½
Veal Roasts, choice shoulder cuts, lb	15c
Pot Roasts, best native beef, up from	15c
Rib Roast, native beef, boned & rolled	29c

Wear-Ever Aluminum Club

Equip your kitchen with genuine "WEAR-EVER" Aluminum; $1.00 down and $1.00 a week at guaranteed cash prices; $500.00 in "WEAR-EVER" given away in each club; particulars furnished on request.

April 9th, Club No. 1—Mrs. Vernon, 7514 Normal Ave., $No. 116 $12.00 set free; five pans, Nos. 82, 60, 108, 31 and 116. Club No. 2A, $12.00 set free; No. 136-A (contract canceled, name and address upon request); five pans, Nos. A-143, A-154, A-49, A-190 and A-47.

8546 Peoria St. MOORE & HOWARD Stewart 9777

50c COUPON

Name .....

Address .....

Diamonds—A Good Buy Now

During the past few months Diamonds, like other commodities, have dropped in price. Our assortment of diamonds is one of the finest in the city and will please the most particular. We can make up a very nice Diamond Ring for only $100.00.

In buying Diamonds, one should consider the integrity and reliability of the seller. Remember we guarantee everything we sell, and we depend upon you for future business.

David C. Nelson, Jeweler
7816 S. Halsted Street
"LOOK FOR THE BIG CLOCK"

The School of Experience

Experience is said to be a hard master; but those who have learned from Experience are bound to admit that they have learned in a school which has no equal.

Hundreds of thousands of healthy men and women are today healthy because they have learned from actual experience that:

CHIROPRACTIC
The Drugless Health Science, is
THE MASTER KEY TO HEALTH

The exponents of this Science locate the CAUSE of so-called disease, and having located it, proceed to remove it by CHIROPRACTIC VERTEBRAL ADJUSTMENTS, given with the bare hands only.

Become a student in this School of Experience and you will be able to add your testimony to that of those who have received such wonderful benefit from CHIROPRACTIC.

The man who has never taken Chiropractic Vertebral Adjustments and who knows nothing about the Science, has no right to tell you "There is nothing to it." He does not know. He has never tried it. He does not want to know. He does not want to try it.

FIND OUT FOR YOURSELF—JUDGE BY YOUR OWN EXPERIENCE.

We do not promise you that the benefits will be apparent immediately, especially if your trouble is of long standing; but WE DO PROMISE YOU that if you follow the advice of your Chiropractor and will take CHIROPRACTIC VERTEBRAL ADJUSTMENTS when he wants you to, good results will ultimately appear and you will say: "How foolish I was not to have tried Chiropractic long ago."

Give Chiropractic a fair trial. You will never regret it.

DR. R. BOBINSKY
CHIROPRACTOR
7823 South Halsted Street
Phone Stewart 1448
Hours: 1 to 6 P. M. Daily—Tuesday, Thursday and Saturday Evenings ,7 to 9

CARL HORNUNG
AUTOMOBILE PAINTER
Will Make Your Car Look Like New
ALL WORK GUARANTEED
8031 SOUTH MAY STREET
PHONE STEWART 6842

Amorphus Fireplace Furnishings
ANDIRONS, FIRE BASKETS, GAS LOGS, ETC.
Colors: Bronze, Coral, Jade, Granite
Deal Direct, Factory to Home
Bauch Porcelain Enameling Co.
8651 Vincennes Ave.
Stewart 9557

National Cash Registers
New and Second Hand Registers Bought, Sold, Repaired and Exchanged
F. B. LAWSON, Agent
172 N. Michigan Ave.
Phone Randolph 4600

Carpenter and Builder
Remodeling — Alterations
Porches Screened
Let us figure with you on your New Home. All work guaranteed at reasonable cost.
S. Blackadder
7721 Sangamon St.
Phone Vincennes 3270

Phones {Wentworth 5200 / Normal 4131}
CATCH BASINS AND SEWERS CLEANED AND REPAIRED
WE GO ANYWHERE
Catch Basin Sanitary Co.
Sewerage Contractor
6140 Wentworth Ave.

CARPENTER
Contractor and General Repairer of All Kinds
Remodeling—Alterations—Screen Porches—Sun Parlors—All kinds of Roof Work—Fire Losses Adjusted to interest of owner.
Guaranteed Work at Lowest Prices
F. E. WOLCOTT
8006 Emerald Avenue
Phone Stewart 2703

PAINTING, DECORATING PAPER HANGING
Raymond Been & Son
7813 S. Carpenter Street
Phone Vincennes 5746

Get an early date for your spring cleaning, papering, decorating at very reasonable prices. Estimates gladly furnished.
I. A. WOOD
6623 Sangamon St.
Phones Eng. 1840—Went. 539
Call After 5:30 P. M.

DOES YOUR ROOF LEAK?
BERRY BROTHERS, ROOFERS
25 Years Experience — Sheet Metal Work
751 W. 79th St. — STEWART 1048
JOHN J. BERRY, 6328 S. Elizabeth St., Phone Wentworth 6443
JAS. J. BERRY, 6453 May St., Phone Englewood 8368
GEO. BERRY, 6837 Green St., Phone Englewood 3444

GRADUATE OF THE PALMER SCHOOL
FANNIE A. GILPIN, D. C., Ph. C.
CHIROPRACTOR
7912 South Halsted Street
Phone Stewart 9028—Spinal Analysis Free

WE THANK YOU

For the past five years we have enjoyed and appreciated the patronage that the residents of Auburn Park have showered us with.

We wish to announce at this time that we have sold our entire stock of high grade Dry Goods, Furnishings and Shoes and have leased our building to the Hamlin Dry Goods Co., Inc.

Thousands of customers have benefitted in the past by the saving of our stamps, and we wish to inform you that all stamps and stamp books will be redeemed at our Main Store, 59th and Carpenter Streets.

In our departure we most heartily wish our successors the *greatest prosperity, and, reluctantly, we bid goodbye to our thousands of friends in Auburn Park.*

FOLLKIE BROS.
1107-9 West 79th Street

AUBURN COMMUNITY BOOSTER
BOSTER & McDONNELL, Publishers
Specializing in Co-Operative Advertising
ALLIED PRINTING TRADES UNION LABEL COUNCIL CHICAGO, ILL.
288
Office:
240 West 63rd Street
Telephone Wentworth 4731

CLASSIFIED COLUMN

MISCELLANEOUS

69th St., at Union Ave. Exchanges player rolls, phonograph records.

MOTOR express and moving, 22 years' experience, trunks to and from all depots. 502 W. 81st St. Vincennes 572.

UNIVERSAL Record Exchange, 619 W. WANTED—2 or 3 unfurn. rms., mod. Call evenings.: Stewart 5189.

AUTOMOBILE tops re-covered including glass in back curtains from $30 up; seat covers, upholstering, guaranteed high grade work. H. & B. Auto Trimming Company, 2015-17 W. 69th St. Phone Prospect 2404.

BERRY BROS., roofers. Phone Wentworth 6442.

LOST AND FOUND

LOST—On or bet. 79th and 88th, on Halsted, pkg. of new baby clothes, reward. 7844 Peoria. Vincennes 632

WANTED

SIT. WANTED—Washing to take home, reas. Vinc. 1481, priv. res.

SIT. WANTED—By day or half day. Vincennes 1181.

SIT. WANTED—By young woman, hswk. by hour, care for children evenings. Vincennes 191.

FOR RENT

FOR RENT—2 rms. for light hskpg. to emp. couple, or furn. rm., reas. 7629 Stewart, 1st flat.

FOR RENT—Lady alone will share flat for light hskpg. or will rent single rm. cheap. 7139 Morgan, 2nd flat.

FOR RENT—Garage; front drive. 7951 May St., water and light.

FOR RENT—Rm. furn. for 1 or 2 or couple emp., with or without kitchen priv. 7841 Lowe, 2nd apt. Vinc. 4012.

FOR RENT—Furn rms., kitchen priv., suitable for 2. Vincennes 1219.

FOR RENT—Furn. front rm., suitable for 2 gents or couple emp. 7300 Green St., 1st flat. Stewart 2415.

CLASSIFIED COLUMN

FOR RENT

FOR RENT—Double garage with light and water. 7732 Union. Stew. 4116.

FOR RENT—Furn. rm. with breakfast, home surroundings, excel. trans. to loop, reas. Call Stewart 2016.

FOR RENT—Hskpg. rms., fur. or unfur., also sleeping rms. Vinc. 1616.

FOR RENT—Furn. rm., priv. family, refs. 7839 Union. Stewart 5074.

FOR SALE

FOR SALE—Bungalow and garage, sun parlor, bookcases, fireplace, inlaid linoleum, gas range, $7,050. 7815 So. Park Ave. Vincennes 2101.

FOR SALE—1 kitty coup on casters, 2 ft. 4 in. by 1 ft. long, 18-in. high, can be used for bed; good for child to learn to walk and play. $10. Call H. F. Kroeplin, 7413 So. Park Ave.

FOR SALE—Fine reed gondola baby cart, good cond., $30. Wm. A. Kroeplin, 2012 E. 68th St., 3rd flat.

FOR SALE—Unique bungalow, 7927 Union Ave., mod. in every respect, owner will make interesting proposition to interested parties, will open on application. Phone Beverly 1938.

FOR SALE—7-rm. mod. brick res., hot water heat, hardwood floors. 7717 S. Aberdeen St. Price $8,750.

FOR SALE—3-pc. leather parlor suite, 3 rugs 9x12, 3 brass beds complete, lib. table, floor lamp. 7417 Emerald Ave., Vincennes 2691

FOR SALE—9 yds. stair carpet, 18-in. brass andirons, 8-rib mandolin and case, adj. dress form, black silk coat, size 40. Vincennes 1521.

WONDERFUL opportunity to all who desire a home, bungalow or 2-flats built to suit you, in beautiful S. W. or N. W. section Chicago, near steam line and surface cars, a small cash deposit on lot will start you; terms same as rent, including interest. Address 10307-B, Booster.

FOR SALE—Large beautifully located lot, by owner. Stewart 9525.

FOR SALE—2-flat, hardwood throughout, elec. lights, steam heat, 5 & 6 rms., paneled din. rms., upper flat rented $70 mo., poss. May 1st; $5,000 cash, bal. terms, south 79th on Throop, no agents. Vinc. 1626.

FOR SALE—Bargain; 6-rm. high grade bungalow, hot water heat, like new, will sacrifice price of lot and cost of street imp. for $3,000 cash, bal. terms, south 79th on Federal, no agents. Vincennes 1638.

FOR SALE—2-story brick, 5-6 rms., hot water ht., all oak trim, electric. 8318 Carpenter. For sale by owner.

FOR SALE—2 grand pens Barred Plymouth Rocks, hatching eggs and baby chicks. 7710 Loomis. Vinc. 3898.

FOR SALE—Beautiful 6-rm. bungalow, hot water ht., best built bungalow in this vicinity; mah. piano, like new, $300; massive mah. parlor set, $60; dresser, $55; wardrobe, $30; din. table $25; couch, $18, elec. fan, $15; new guitar $20. Owner must sell. 7710 Loomis. Vincennes 3898.

CLASSIFIED COLUMN

FOR SALE

FOR SALE—Leather oak davenport, good cond., reas. Stewart 9173.

FOR SALE—2-flat brick, steam heat in West Auburn, 6-6 rms. Anderson, 7917 Aberdeen St. Vincennes 970.

FOR SALE—6-rm. brick bungalow, st. ht., sun parlor, garage, lot 32x125, in Auburn Highlands. Anderson, 7917 Aberdeen. Vincennes 970.

FOR SALE—Baby chicks, White Leghorns, Rocks and Reds. Rev. 1675

FOR SALE—Good Worth 2-oven gas range, mah. bookcase, refrigerator, laundry stove. 7728 Aberdeen. Vincennes 5299.

FOR SALE—Lot 25 ft. by 125 ft., 82nd St. and Loomis, imp in and paid for by owner, price $1,000. Stewart 7242.

FOR SALE—Singer sewing mach., like new. Vincennes 2192.

FOR SALE—White sewing mach. and other things. Azman, 7913 Emerald.

FOR SALE—2 mounted deer heads, 2 parlor suites in good cond. $100 Peoria St. Stewart 8100.

FOR SALE—Fine piano, almost new. 7714 Union Ave. Stewart 3672.

FOR SALE—Large Clark Jewel gas range, 1st class cond. 7220 Princeton Ave. Phone Stewart 8429.

FOR SALE—Mah. locker and chair with leather seats; leather couch, din. rm. set. 8101 Peoria. Stew. 9276.

FOR SALE—Household furniture, including beds, dressers, tables, chairs, also mah. upright piano, all excellent cond. 7741 Union Av., 2d. Stew. 1667.

FOR SALE—Moving, must sell furniture at once, din. rm. set, buffet rugs, chairs, tables, beds, garden hose, bookcases, books, porch swing and furniture, desk, fruit jars, etc. 7645 S. Union Ave.

FOR SALE—Quarter-sawed oak buffet, 1 dinets, $20 and $12; mah. bookcase, $15. Stewart 176.

FOR SALE—King tour. car, $450; 1-ton Republic truck, $350; ½-ton pneumatic truck, $150. Stewart 8265.

FOR SALE—Unusually well built mod. 2-flat 32-ft. lot, 5 & 6 ft. rms., 2-car brick garage. 7615 Sangamon St.

FOR SALE—Elec. washing mach., good but in perfect working cond. $40; $50 reed baby buggy, $8. 7611 Stew. 2790.

FOR SALE—Will build you mod. home as you like, northwest side, $500 down, bal. $15 mo. including interest. Address B-10306, Booster.

FOR SALE—Breaking up hskpg., oak kitchen cab., $15; 1 box mattress including bed, $25; kitchen table $1; writing desk, $3; fruit jars, 50c doz. 7440 Peoria St.

FOR SALE—Mah. davenport and small dresser. Tel. Vincennes 3867.

FOR SALE—2 gen. walnut chairs 7611 Sangamon St., 2nd apt.

FOR SALE—Cheap; 100-egg capacity incubator, hot water. Stewart 8278.

FOR SALE—$85 takes $150 LaSalle Extension University Higher Accountancy course, never used. Vincennes 1251.

CLASSIFIED COLUMN

FOR SALE

FOR SALE—Dark blue baby carriage, like new, reas. Tel. Vinc. 120.

FOR SALE—Reed baby buggy. Vincennes 1383.

FOR SALE—5-pass touring car with winter top, in good cond. Inquire 909 W. 87th St.

FOR SALE—Fumed oak lib. table and reading lamp, like new, $30. Phone Vincennes 4196.

FOR SALE—Reed c. elec. excel. cond. cheap. 8441 Sangamon St.

FOR SALE—Comb. cook stove, good cond., $18. Call evenings. 7819 Aberdeen St.

FOR SALE—Reas., 12 double col. gas radiator, also a mattress. Phone Vincennes 1881.

FOR SALE—Bed davenport, mah. upright piano, 9x12 fringed rug, cheap. Vincennes 2095.

FOR SALE—Gas range, Acme range, heater, laundry stove, all in good cond., reas. 7936 Union, 1st flat.

FOR SALE—Gas range, $10; chiffonier, $11; phonograph, 10 records and cab. $30; man's almost new spring suit, cost $45, $25, size 38. 8518 Aberdeen St. Stewart 163.

FOR SALE—Shares Co-op. Society of America Co., selling $70, my price $25 cash. How many do you want? L. J. Mathey, 6807 Union Ave. Englewood 187.

FOR SALE—Hatching eggs. White Rock, Fishel strain, 10 cents per egg. 8362 Korfoot Ave. Tel. Stewart 9815.

FOR SALE—Hatching eggs. Buff Orpingtons and White Leghorn, 180-egg strain. Phone Stewart 8278.

WOMEN ADVISED HOW TO SLASH THEIR MEAT BILL

"How would you prepare a beef stew?" Only about 35 per cent of the women of Chicago can answer this question, President J. T. Russell of the Meat Council of Chicago said last week.

"Yet most of the husbands of these women every day eat beef stews and other dishes prepared by expert chefs from the cheaper cuts of meat," declared Mr. Russell. "The only thing is they are called by fancy names."

Mr. Russell said cuts of meat from which beef stews are prepared are selling at extremely low prices this week. The housewife should concentrate her buying on heavy meats and forequarter cuts.

JUDGE PRAISES BOY SCOUT WORK

Boys need direction, Judge Victor P. Arnold of the juvenile court told twenty-five youthful leaders of the Chicago Boy Scouts last week.

"The Scouts are doing good work," he said. "In my five years in the juvenile court only five Boy Scouts have been before me.

"Boys need proper direction. Colts are useless until they are trained."

CARE OF TEETH

By Dr. H. N. Novy

All questions relative to the care of teeth, mouth hygiene, etc., if of general interest, will be answered in this column. When space will not permit, letters will be personally answered.

Why is it that I have pains that seem like a toothache even though my teeth have been removed?
E. A. K.

Yours is a form of neuralgia in which symptoms similar to a toothache appear, in jaws where all teeth have been extracted or in locations where some teeth have been extracted. This seems to be due to the compression of nerve endings by dense bone. It may of course be due to a reflex action or pain from some other source of irritation. Sometimes some source of infection such as dead bone at the end of the root may cause pain for a considerable length of time after teeth have been extracted. Scraping and removing of the dead tissue in this case will relieve pain in a very short time.

Is it best to wait until swelling goes down before an abscessed tooth be extracted.
F. A. G.

It is the general and accepted opinion of the dental profession that no harm will result from an abscessed tooth being extracted under the conditions you mention. Of course, great care must be taken to keep socket and mouth clean by the use of antiseptic mouth washes, etc., to prevent the introduction of new infection. It would seem only natural that if one were to have an infected throat due to the lodgment of a fish bone therein, one would not hesitate to remove the cause of infection—which in this case would be the fish bone. Hence it is only natural to presume that the same procedure should follow a tooth infection.

"IT DON'T" JUST DOESN'T GO, SAYS SCHOOL CHIEF

"It don't" and "I seen," with sixty-eight other forms of incorrect speech, were tossed into the discard by Supt. Mortenson in a special bulletin to principals and teachers of Chicago public schools.

The statement that some of these forms should be countenanced by teachers, because of their common use, was made recently by Edward Tobin, superintendent of Cook county rural schools. The remark caused considerable comment by educators all over the United States.

"To surrender merely because the errors are persistently made, is to develop not only a slovenly habit of speech, but to encourage also a lazy mental attitude," Mr. Mortenson's message to his teachers reads.

LADIES OF THE FEDERATED CHURCH

The Ladies of the Federated Church will hold a social afternoon Thursday, April 14th, at 2:30 o'clock. Mrs. Brown of the Infant Welfare department will be the speaker and will show pictures of the work she is doing. It will be very interesting and they hope as many of the members and their friends who can possibly attend will do so. Refreshments will be served.

Mrs. John Horan and daughter Blanche of 8110 South Peoria St. entertained some of their friends Thursday afternoon. Among them were Mrs. Cunningham, Mrs. Schuberth and daughter, Margaret, Miss Hester, Mrs. Ennis and Miss Turner of Seattle. Refreshments were served and a pleasant afternoon passed for all.

Save Reiss & Meyers Stamps As Good as Cash

Double Stamps Tuesdays and Thursdays

REISS & MEYERS

This Store Is Open Every Day Until 6 P. M., Saturdays Until 10 P. M.

7828-7832 S. HALSTED STREET

Dry Goods and Men's Furnishings

The Store of Superior Quality and Moderate Prices

APRIL EVENTS

April at Reiss and Meyers means unusual values in new, crisp, fresh merchandise. Bargains offered for this week are remarkable! Never since pre-war days have we ever offered such values for the dollar. Come early. It is to your advantage.

Sale Days Wednesday to Saturday, April 13th to 16th

Toilet Department

Jap Rose Toilet Soap, special, 2 bars for..... **15c**

Three Flowers Talcum Powder, special **29c**

Mennen's Talcum Powder, all brands, large cans..... **18c**

Kalonderma Medicated Toilet Soap, regular price 15c, special this week..... **9c**

Hind's Honey and Almond Cream, 50c value, special... **39c**

Children's Rompers and Creepers, $1.50 and $2.00 values, special this week, only..... **89c**

Mary Pickford Gingham Aprons, $1.00 values, special **79c**

Women's Gingham Coverall Aprons, made of fine quality gingham, all sizes, special..... **95c**

Fashionette Hair Nets, all colors, cap and fringe shape, special, 15c each or 2 for... **25c**

Children's cotton Hose, black, brown and white, all sizes, very special **25c**

Ladies' balbriggan Hose, regular and out sizes, with rib top or hem, 75c value, special for this sale **50c**

Infants' white cashmere Hose, all sizes, very special..... **35c**

Ladies' silk Hose, fancy and colored, $1.50 value, special **1.00**

Men's silk lisle Hose, all colors and sizes, 50c value, special **35c**

Kayser's flesh colored Union Suits, French top, tight knee, all sizes, $1.50 values, special.. **89c**

Women's fine lisle Union Suits, tight and lace knee, special **79c**

Ladies' Union Suits, lace knee only, fine underwear, very special **59c**

Women's lisle Vests, regular sizes **25c**
Extra sizes, 29c

2¼ yards wide bleached Sheeting, a well known brand that every housewife always wants; 75c quality, per yard..... **55c**

36 inches wide, white Shaker Flannel, good weight, heavily napped, per yard..... **19c**

Children's Union Suits, made of fine lisle, all sizes and styles, from 2 to 14 years, special. **39c**

Bathroom Rugs, large assortment of combinations of colorings, $2.50 values, at, each..... **1.25**

Cretonnes, the wanted colors and combinations for draperies, 36 inches wide, dark and light colors, per yard, $1.00 down to.... **39c**

38x18 white Turkish Towels, 50 doz. is all we have, on sale, each **23c**
(While the quantity last, limit 6)

36-inch Bleached Muslin, soft finish, for the needle, 20c value, per yard **13½c**

36 in. wide fine Long Cloth, 29c quality, 5 yards for..... **98c**

50 bolts 36-inch wide Challies, dark and light colors, all new designs, yard **19c**

100 bolts new style plaid Gingham, all the newest combinations in small and large checks, this sale, yard..... **23c**

25% Off on Bedspreads

Bed Spreads, about 100 of them in all, will be placed on sale, consisting of satin and marseilles finish, beautiful designs, hemmed, scalloped square and cut corners, single and double bed size, ranging in price from $3.98 to $8.50; for this sale, **25% OFF.**

200 pairs Lace Curtains reduced one-half. Some sold as high as $12.98. This cut price makes you a great saving. Come early for first choice, per pair, $6.48 down to... **1.98**

REMNANT SALE

Hundreds of yards, pretty plaid and stripe Ginghams and Cotton Goods, in lengths from 2 to 6 yards, at a great saving. On sale Wednesday morning.

25 bolts Figured Voiles, dark and light colors, 36 inches wide, former price up to 50c per yard, your choice, yard..... **21c**

KENNY ANNOUNCES

that, having installed an entire new equipment in the meat shop at 7814 South Halsted Street they are now in position to handle a greater volume of business.

Heretofore, a lack of necessary room has resulted in many of our customers being forced to leave, due to our inability to serve them with greater despatch, but a rearrangement of the new equipment has added many square feet of selling space. We hope, therefore, for the pleasure of serving you and can assure you of prompt as well as courteous service.

Having in mind that "nothing is too good for Auburn," we are installing, among other things, the most modern refrigerating plant obtainable. This will insure a constant supply of the finest and freshest products. When all alterations have been completed we will feel that we are serving you in the most sanitary and up-to-date market in the entire city. Your early inspection is invited.

As a further assurance that we are bidding for a greater patronage, we offer the following:

Wednesday Only

Plate and Navel Corned Beef, per lb.	8c
Pig Tails, pickled, per lb.	5c
Lamb Chops, choice rib and shoulder, fresh cut, per lb.	15c
Veal Chops, choice rib and shoulder, fresh cut, per lb.	12½
Veal and Lamb Stew, fresh cut, per lb.	8c
Strictly Fresh Eggs, guaranteed, per doz.	24c
Swift's Brookfield Butter, per lb.	50c
Short Steaks, tender, per lb.	22c
Shoulder Steaks, finest quality, per lb.	20c
Veal Tenderloin Steak, choice, per lb.	25c
Pickled Spare Ribs, per lb.	10c

Thursday Only

End Pork Chops, fresh cut, per lb.	22c
Pork Steaks, lean, fresh cut, per lb.	20c
Boneless Pork Loin, sliced, just like tenderloin, per lb.	35c
Fresh Spare Ribs, half sheets for baking, per lb.	13c
Hamburger, ground to order, per lb.	12½
Round Steak, tender, juicy, per lb.	25c

Friday and Saturday

Peanut Butter, 2-lb. cans, each	30c
Fresh Herring, per lb.	12½
Fresh Salmon Steak, per lb.	20c
Fresh White Fish, planked to order, per lb.	22c
Armour's Star Hams, per lb.	27c
Milk Fed Veal, choice hind-quarters, per lb.	18c
Short Legs Choice Lamb, per lb.	25c
Shoulder Roast of Lamb, per lb.	14c
Boneless Rolled Beef Roast, per lb.	20c
Lean Pork Shoulder Roast, per lb.	14c
Standing Rib Roast, 6th and 7th rib, per lb.	24c
Home Dressed Stewing Chickens, per lb.	28c

EXTRA SPECIALS

Boneless Rump Corned Beef, per lb.	15c
Pot Roast, choice cuts prime native beef, per lb	12½
Good Quality Fresh Smoked Bacon, per lb	24c

QUALITY AND SATISFACTION GUARANTEED

Phone US **Stewart 269** We Deliver

KENNY'S MARKET

7814 S. Halsted Street

MASONS JOIN NEW ORDER OF BUILDERS

Sons of members of the Masonic order are eligible to membership in the Order of Builders, a new society just organized here, which, it is expected, will soon become nation wide in its scope. Membership is open to boys between the ages of 14 and 21. An advisory council of at least five Master Masons will help the boys.

ANNOUNCEMENT

Drs. Olson and Novy wish to announce that on Thursday, April 14, 1921, from 1:30 to 4 p. m. they will hold a free public demonstration of the latest model gas machine under the supervision of an expert gas anesthetist. If you have any teeth you wish extracted with gas please call Stewart 8270 for appointment for the above mentioned day and hours. There will be no charge for extraction during this demonstration.

A. A. R. I. R. AND ROBERT EMMET

The state council held a crowded meeting at Paulists' Hall, 1122 S. Wabash Ave., Sunday evening, April 10th; President Rev. Wm. F. Cahill in the chair. Final preparations were made for the monster parade and demonstration Sunday, April 17th, 3 p. m., on Michigan Ave. and Rush St. south to 12th St., in which a half million men and women are expected to participate. The Robert Emmet council will lead the first division, five thousand strong, by virtue of the fact that it is now the leading council of the state, having won the pennant recently in a contest of fifty councils. The pennant and a life size banner picture of Robert Emmet will be carried on that day by soldiers and sailors of the late war. Mounted police, cowboys from the stockyards and soldiers and sailors will act as guard of honor to the Robert Emmet council. Col. Daniel Moriarity is grand marshal of the Robert Emmet and first division and all men and women are requested to report to him at Michigan Ave. and Huron St. at 2 p. m. and bring an American and an Irish flag. This council invites all patriots to a place in its ranks. The stockyards Meat Cutters, Butchers and Workers Union, under command of Mr. James Smith, will participate. Twenty-five thousand are expected by this council. No machines in parade; marchers and decorated floats only. The council will hold its next meeting at St. Ann's hall Wednesday evening, April 13th. This will be known as young people's night and the enrollment of 150 delegates. There will be no speeches. Prof. Thos. Sheehy of 62nd St. and Cottage Grove Ave. and his pupils will give an exhibition in fancy dancing. Miss Kathleen McDonald, the little prima donna of Auburn Park, will dance Spanish and toe dances. Miss Mary McCann of St. Theodore's will sing patriotic songs. Come early and join the Robert Emmet council, the banner council of the state. Don't forget the convention at Medinah Temple, May 18th and 19th.

BARBERS SEEK NEW WAGE AGREEMENT

Barbers want a bigger slice of the shop receipts and the Barbers' Union has submitted a new agreement to take effect when the present one expires Jan. 2 next. The barbers want $25 a week or 65 per cent of all receipts, with a weekly guarantee of $30. At present they get $24, with 60 per cent of the receipts over $35 a week.

It's "like washing done at home," many have said about the Individual Family Service of the Brewster Laundry. We have adopted their expression to help explain to you the service.

79th AND ASHLAND CORNER WILL BE IMPROVED

The northwest corner of 79th St. and Ashland Ave. was sold to Emil Kaiser, formerly of Auburn Park, it was announced recently. The sum involved was $20,000.

Daniel Healy was party of the second part.

Lauerman Bros., real estate agents, represented Mr. Kaiser in the transaction.

Within the near future Mr. Kaiser expects to erect a three story building containing stores and apartments.

PROMINENT AUBURN PARK CONCERN CHANGES HANDS

Follkie Bros., 1107-1109 W. 79th St., known to everyone in Auburn Park, have sold their entire stock of dry goods, shoes and furnishings to the Hamlin Dry Goods Co., Inc. This popular business establishment most cordially thanks you for past patronage and wish their successors the greatest prosperity possible. Customers holding stamps or stamp books can redeem them at Follkie Bros.' Main Store, 59th and Carpenter Sts.

H. Boyd, 7930 Aberdeen St., Tel. Vincennes 4321.
W. Gould, 7930 Aberdeen St., Tel. Vincennes 1684

AWNINGS

TENTS, CANVAS GOODS

Boyd & Gould

Successor to C. D. Weston
Established 1890
6242-44 Wentworth Avenue
Tel. Wentworth 2201

Stein's Baby-Wear Shop

7924 South Halsted Street

Stewart 869 — Open Every Evening

Auburn's Exclusive Children's Shop Offers for This Week Only

Girls' Dresses and boys' Wash Suits (sizes 2 to 14 years), at prices far below cost of manufacture. These garments are high-class in every detail and have the finest material and workmanship that is possible to obtain. The materials are Amoskeag, French Gingham, Chambray, Linen and other new materials of the season, in a fine range of colors and sizes.

Do not miss the opportunity that this sale affords to stock up for your summer needs.

NURSES

Supplied Promptly Day or Night

NORMAL NURSES' REGISTRY
637 West Marquette Road
Phone NORMAL 3298

Visit the American Beauty Shop and have a treatment with the Colonial Dames' Beautifier; made of lemons, honey and almonds from California, which bleaches and cleanses the skin.

AMERICAN BEAUTY PARLOR
7754 South Halsted St.
Phone Stewart 6322

Telephone Stewart 8270

DRS. OLSON & NOVY
Dentists
7912 S. HALSTED ST.
Hours 10 a. m. to 8 p. m.

HUGH F. KENNY

begs to announce that his west and north side markets are now being actively conducted by a partnership arrangement—hence is prepared to devote all his energies to his market at

7814 South Halsted Street
Phone Stewart 269

Come and Dance
COSMOPOLITAN HALL
79th and Halsted Sts.
OPEN
Tuesday Evening, April 12th, 1921
Under New Management
Dancing Tuesday, Saturday and Sunday Evenings
Traver's Orchestra—Instructions Free From 8 to 9 P. M.
For Private Lessons Phone Stewart 4524

JOSEPH P. RYAN

announces that he has resigned as Assistant State's Attorney and will enter the general practice of law
AT SUITE 422 ASHLAND BLOCK
155 North Clark Street — Telephone Cenrtal 5210
EVENING OFFICE
7907 SOUTH HALSTED ST.
Phone Vincennes 97
RESIDENCE
8011 S. MAY STREET
Phone Vincennes 2712

To Call All Departments and Branches
YARDS 6500

LET US ESTIMATE ON YOUR SPRING CLEANING

Phones Englewood 120 and 9597 for Appointments for Fittings
Shop No. 1 and Vincennes 120
Shop No. 2
All Our Corsets Fitted, Altered, Kept in Repair Free from $3.00 Up

LOOK FOR OUR ELECTRIC SIGN
STEPANEK'S EXCLUSIVE CORSET SHOP
6715 S. HALSTED STREET
Englewood 120 — Englewood 9597
7742 S. HALSTED STREET
Vincennes 120

Shop Open Tuesday Thursday and Saturday Evenings Till 10 P. M.

Have your Corset Fitted, Altered and Kept in Repair FREE!

THIS IS NEMO WEEK IN OUR Corset Department

Full, Complete Line of Nemo Corsets
Just Arrived for Every Type of Figure

Let us help you to select the proper model for your figure. No matter how hard you are to fit we can fit you HERE. You do not take chances by not being properly fitted and you are not paying one cent more for this service than you would in a department store.

Nemo Corsets are recommended by the medical profession for their preventive and curative qualities.

Have a Nemo Brassiere fitted when you have your corset fitted as they blot out your corset line.

Extra size Shirt Waists, sizes 38 to 54, $1.50 and — 2.00
Nemo Wonderlift, up from — 7.25
Nemo Diaphram Reducing Corset, $7, $7.25 and — 9.00
Self reducing Nemo, also elastic top, sizes up to 40, $5.00 to — 9.25

Extra size Lisle Hose, all colors. — 1.00
Extra size Cotton Hose, 75 cents and — 1.00
Extra size brown, black, and white Silk Hose, $1.50 to — 4.50
Extra size Penn Reinforced Union Suits — 1.50
Extra size Camisoles, flesh, brown and navy, $2.00, $3.00 and — 3.50
Extra size Silk Petticoats and Bloomers.

House Cleaning Time Is Here

Let Us Clean the Dust and Germs Which Have Accumulated During the Past Year Out of Your

Portieres, Draperies, Curtains

Also Have Your

RUGS CLEANED

By Vacuum, Steam or Naphtha Process

We are the only cleaners and dyers in Englewood operating their own rug and garment cleaning plant.

AUTOMOBILE SERVICE

Make Your Rugs Lay Flat

To be assured of having your rugs lay flat on the floor after cleaning, they should be gluesized. We make a small charge of $1.50 for this work.

WE OWN AND OPERATE THE LARGEST EXCLUSIVE GARMENT AND RUG CLEANING PLANT ON THE SOUTH SIDE

Englewood Dyeing & Cleaning Works

MAIN OFFICE AND WORKS
5119-21 South Halsted Street

Master Dyers and Cleaners — Member National Association Dyers and Cleaners

6343 S. Halsted Street
7701 S. Halsted Street
1152 W. 69th Street
6400 S. Ashland Avenue

CIRCULARS

PRINTED AND DISTRIBUTED

We maintain a finely organized distributing service for the circulation of our papers and are in a position to serve a limited number of circular advertisers with a high class, efficient, house-to-house distribution.

PHONE WENTWORTH 4730

Foster & McDonnell

PRINTERS — PUBLISHERS — DISTRIBUTORS

540 West 63rd Street

SIDDER'S—6240-6242 S. Halsted St.

A LUCKY PURCHASE SALE

Greatest Sample Sale Ever Launched

Suits, Coats, Dresses, Skirts, Waists, Summer Furs and Children's Wear, at Fifty Cents on the Dollar

After searching the New York market for over two weeks, Sidder's are glad to inform their patrons and friends that they were fortunate in buying about $30,000 worth of Sample SUITS, COATS and DRESSES, etc., from NEW YORK'S MOST RENOWNED MANUFACTURERS, at about one-half regular prices. Right in the height of the season, Sidder's will launch this sale, which will be remembered by thousands of our patrons and friends for years to come. CASH IS KING—WE PAID CASH for these goods and will sell them for less than manufacturer's cost. All we ask is a call. We know you will buy them when you see Fifth Avenue's, New York, latest styles (one and two of a style) at a saving to you of more than one-half what others charge for inferior goods. Sale will start Thursday, April 14th. Come early and have first choice. Almost every size in the lot, for Matrons, Women and Misses; also extra STOUTS. OUR MOTTO—ONCE A CUSTOMER, ALWAYS A CUSTOMER. A satisfied customer is our best advertisement. The following are only a few of our bargains.

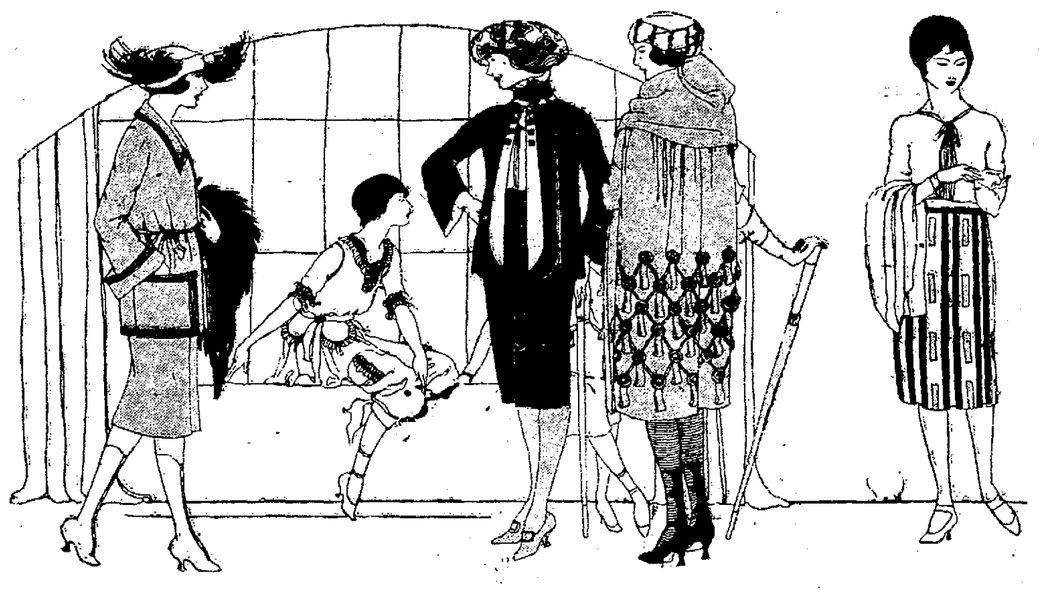

Pleasing Variations in

Wraps, Coats and Capes

For WOMEN *and* MISSES

You no doubt have noticed the charming individuality that a wrap adds to one's personality. We have a replete collection representative of the world's finest couturiers. Original one-of-a-kind styles with silk linings and numerous fashion touches.

Values up to $100.00—our price now

$59.75 — $49.50 — $39.75 — $35.00

Women's and Misses' Coats, Capes and Wraps

Normandy Cloths, Polo Cloths, Veldecygnes, Tricotines, Camel's Hair, Bolivias and Satins

From some of our best makers—odd lots that they were willing to let us have at prices materially below original marking. All silk lined. All well made. Smartly cut.

Unusually fine Coats at

$29.95, $24.95, $19.95 and $14.95

After weeks of careful, intensive planning we have secured by special purchases a wondrous collection of out-of-the-commonplace high type and higher priced

SPRING SUITS

Masterpieces of individuality and superior workmanship; selling now at about One-half Regular Price

$65.00—$55.00—$45.00

All Suits Greatly Reduced

Stout women can profit, too.

We are including our entire stock in this important sale, and the variety is extensive. There are beautiful Poiret Twills, Tricotines and other fabrics developed in the latest styles; Flares, Ripples, Straight Lines.

Big values at

$39.75, $35.00, $29.95 and $24.95

A Very Welcome Sale of Dresses

for Women, Misses and Stouts

An extraordinary selection of street and afternoon dresses developed of Canton Crepe, Satin, Georgette, Mignonette, Tricotine, Taffeta, etc.; beautifully embroidered, beaded and silk braid trimmed; in the new Spring shades, navy and black included.

$45.00, $35.00, $24.95 and..... $19.95

Dresses and Gowns Included in This Sale

Never was our assortment more generous. There are winsome styles for Street, Dinner and Evening Wear, shown in lovely Georgettes, fine Tricotines, Poiret Twills, Canton Crepes, Satins, Taffetas, etc., in every desirable shade. To the wearers Sidder's dresses import an appearance of smart distinction, and the decided savings now presented make prompt selection a matter of good judgment.

$65.00 $59.50 $55.00 $49.75

Multi-Colored Summer Frocks Arriving Daily

Refreshing as a Spring-time Garden

Lovely Crisp Organdies, Flowered and Plain French Voiles, Delightful Linens, Imported Dotted Swisses. Smartly Checked Ginghams, Soft Hand Made Frocks.

Very extensive is our collection of Summer Dresses in the Novelty Wash Fabrics this Spring, at remarkable low prices. Sizes for Women and Misses—also Stouts.

A Purchase Sale of Luxurious Summer Furs

Furs in styles adapted for Spring and Summer wear are again very fashionable. Animal Scarfs, Coatees, Stoles and Chokers. Peltry includes Fox, Stone Marten, Sable, Mink, Marten, Fischer, Raccoon, Ringtail, Lynx, etc.

At Great Reductions

Girls' and Little Tots' Coats and Wraps

The belted and the flare back models to choose from, in high grade fashionable materials and newest Spring-time colorings—self and contrasting trimmed collars; sizes 2 to 14 in the sale; *$14.95, $9.95, $7.95 and*. $4.95

Girls' Dresses for School and Confirmation

These are fashioned from Satin, Taffeta, Serge, Voile, Georgette, and Net in various simple, girlish styles—some trimmed with tiny ruffles, some with rows of fine lace and many have soft silk sashes. Sizes 8 to 16 years.

$14.95, 12.95 and..... $4.95

Youthfulness Is Keynote in Styling of These New

High-Grade Separate Skirts

Clever conceptions in striking Wool Plaids, Stripes, Tricotine, French Serge, etc. Features include novelty pleatings, fancy girdles, clever placed pockets and novelty button trimming. Shades include navy blue, new grays, new browns and handsome tans. All sizes.

$14.95, $12.95, 7.50 and..... $4.95

Sidders
LADIES AND MISSES
CLOAKS AND SUITS
6240-42 HALSTED STREET

Costume Blouses of Exclusive Distinction

Blouse fashions interpreted in many new modes, which developed of Georgette Crepe, Mignonette, Crepe de Chine, Satin, etc.; in tuck-in, tie back and overblouse styles. All sizes, including stouts, $14.95, $9.95, $7.50, 5.00 and striped Crepe de Chine plaids, Pongee, Imp. Organdies, etc.

A very special purchase..... $3.95

MARCHING ORDERS

There are times in the experience of every great army when its warriors are glad to mark time. But after a period of relaxation comes the command "Forward, march!" and the entire army dashes ahead.

The business army has been marking time, but it is now marching forward under orders from a new commander—the General Consumer.

A few months ago the consumer cried, "Your prices are too high." The business army heeded this outcry and halted.

But now the General Consumer says, "Move forward—your prices are again on a reasonable basis and we want your goods."

Under such marching orders business is again going forward with the confident stride that leads to success.

Only the laggards will fall by the wayside.

TRADE AT FRANK'S

7800-06 South Halsted Street S. W. Cor. 78th Street

Sale Days

Wednesday, April 13th

Thursday, April 14th

Friday, April 15th

Saturday, April 16th

OUR GREAT APRIL SALES

Annual Sale of Curtains and Drapery Material at Special Prices

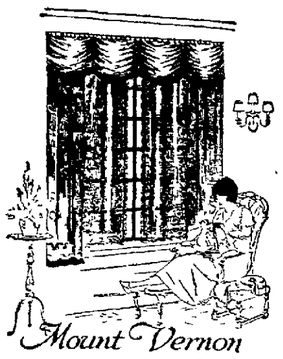

Cretonnes

36-inch Bungalow Cretonnes, in choice patterns, special, yard **25c**

Panel Curtains

9 in. wide, 2½ yards long, choice quality, special values at **98c** and.... **75c**

Terry Cloth

For heavy draperies, new patterns, special, per yard **98c**

Service Silk

36 in. wide, high lustre, in all colors, 59c value, special, yard, **39c**

Lace Curtains

Nottingham Curtains, 2½ yards long, choice patterns, special, **2.50**

Marquisette

Mercerized Marquisette in white, cream or ecru, 50c values, special, yard, **35c**

Values in Our Yard Goods Section Hard to Duplicate

Dress Ginghams

100 pieces fine Dress Ginghams, checks, plaids and stripes, 25c values, special for this sale, per yard **17c**

Sheeting

36-inch heavy unbleached Sheeting, round thread quality, special, yard... **10½c**

Toweling

Foulton Cotton Crash Toweling, very absorbent, special, per yard **9c**

Percales

Light or dark colors, 25c values, per yard **19c**

Daisy Muslin

Soft finish bleached Muslin, 36 in. wide, specially adapted for family use, yard **15c**
(10-yard limit)

Shaker Flannel

27 inch wide bleached Shaker Flannel, special, yard **15c**

Lonsdale Jean

For Middies, etc., in remnants, yard **19c**

Look Over These Values in Towels, Sheets, Pillow Cases, etc.

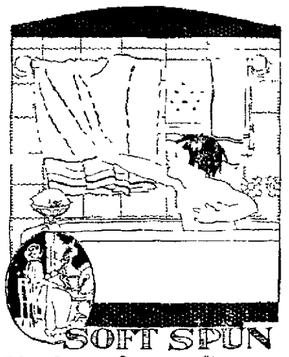

50 doz. fine soft spun bleached Huck Towels, formerly 35c, special, each **15c**
(6 limit)

Turkish Towels

18x36 soft spun Turkish Towels, 35c values, special (6 limit)..... **19c**

32x44 heavy bleached Turkish Towels, regular price 50c, special **35c**

Brocaded Turkish Towels, 75c values, special **49c**

Extra large brocaded Towels, $1.00 values, special **69c**

Sheets

81 x 99 in. Pepperel Sheets, $2 values, special, **1.49**

Scarfs

18x45 fancy Dresser Scarfs, $1.50 values, **98c**

Pillow Cases

45x36 hemmed Pillow Cases, good material, special, **25c**

Bed Spreads

Crocheted Bed Spread Marseilles patterns, **1.49**

Laces and Embroidery

For Your Spring Sewing

Imported Torchon Laces, 10c values, special, per yard **5c**

Cluny Laces, suitable for fancy work or curtains, special, per yard **6c**

Fine French Valenciennes Laces, values up to 15c, special, yard. **7½c**

Embroidery

3-4 in. wide, 15c values, special **10c**

5-8 in. Embroidery Flouncing, 25c values, special, yard **15c**

Curtain Edging, white or cream, yard **3c**

Boys' Clothing Specially Priced

Boys' Suits in fancy mixtures or plain blue, some with two pairs of knickers, **$9.50** and **7.95**

Boys' Spring Top Coats in black and white checks and fancy mixtures, **$5.95** and **5.50**

Boys' Rah Rah Hats in all the latest styles, **$1.98** down to..... **69c**

Boys' one-piece Overalls in khaki color, sizes 8 to 14, specially priced at..... **1.35**

Men's blue Handkerchiefs, large size, regular 15c, special, each..... **12½c**

Men's Furnishings

Men's Hats, in the new styles and colors, values to $5.00..... **3.50**

Men's Caps in fancy mixtures and plain colors, $2.50 avlues..... **1.98**

Men's Dress Shirts in assorted stripes and colors, $3.00 value, **$1.59**; $1.50 values **95c**

Men's Trousers for work or dress, in dark mixtures, specially priced, **$5.95** down to **2.50**

Men's Knit Union Suits, short sleeves, ¾ length, in white or ecru, $2.00 values **1.50**

Men's nainsook Union Suits of fine quality nainsook, specially priced, **$1.50, 95c** and **79c**

Men's Specials

Men's Work Shoes, wax calf, solid leather soles, special..... **2.95**

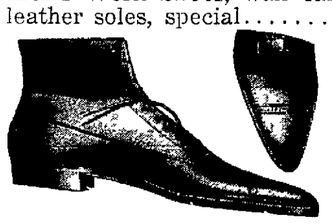

Men's English Walking Shoes, $8.00 values, special, **5.95**

Men's Dress Shoes

In brown and black, Goodyear welt sewed soles, English toe, $7.00 value **3.95**

Children's Shoes

Misses' pat. leather, cloth top Shoes, welt sewed soles, sizes 1, 1½ and 2, special **2.49**

Boys' Shoe Special

The celebrated Tomahawk solid leather Shoes, specially priced for this sale.

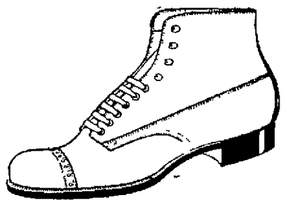

BOYS' SPECIAL
Boys' Shoes, solid leather soles and heels, blucher style, sizes 4, 4½, 5, 5½, $4.50 and $5.00 values, sale price, **2.50**

Little Gents' sizes, special **2.95**

Youths' sizes, special **3.29**

Big Boys' sizes, special **3.59**

Men's Shoe Specials

Ladies' brown and black Oxfords, welt soles, values up to $6.50..... **3.95**

Women's patent leather colored Pumps, $4.50 values, special..... **2.45**

Black suede Oxfords or Pumps, very latest novelties, special..... **4.95**

Twin strap, dark brown Pumps, $6.00 values, special..... **4.50**

Low Shoes for Wear on All Occasions

Not only because they are so comfortable and attractive are low shoes gaining fast in favor, but because they are so practical and easy to slip on. They show up one's new hose too, to best advantage. This is a good time to purchase, for our stock is complete, including oxfords and pumps of calf, suede and glossy or dull kid in black, brown ,gray, tan, white, etc., with the popular military walking, regulation French or Baby French heels. For this occasion we have prepared several special offers that will interest thrifty buyers. Come in and see what they are.

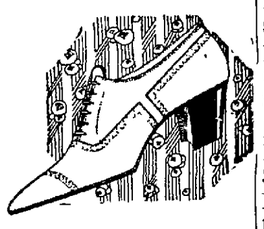

Ladies' brown vici 1-strap Pumps and Anklettes, new designs, special this sale..... **3.95**

Ladies' gray suede 1-strap Pumps; also gray Oxfords, welt soles, $8.50 values **6.39**

Ladies' black and brown Shoes, Louis heels, McKay sewed soles, $6.00 values **2.95**

Ladies' black and brown vici kid Shoes, military and Louis heel, Goodyear welt sewed soles, all sizes..... **3.95**

Special for Thursday Only

White Table Oil Cloth, strictly first quality, per yard **35c**

Girls' new Gingham Dresses, values up to $3.00, special **1.98**

Coats' Spool Cotton, white or black, per spool **6c**
(4 limit)

Tennis Slippers, sizes 11, 12 and 13, $1.00 values **69c**

Men's cotton Hose, mostly all colors, 15c value, per pair..... **12½c**
(4 pair limit)

Friday—Dollar Day

Union Suits

Boys' knitted Union Suits, Dollar Day, 3 for **1.00**

Camisoles

Silk Camisoles, mostly dark colors, $1.00 values, 2 for.... **1.00**

Middy Blouses

Regulation style Lonsdale material, $1.50 value **1.00**

Aprons

"Polly Prim" Aprons for women, 2 for **1.00**

Shoes

Children's button Shoes, sizes 5 to 8, black or brown **1.00**

Rugs

Washable Rugs, large size, well made **1.00**

Window Shades

Opaque Window Shades, 6 feet long, 2 for **1.00**

Boys' Caps

One-piece top, choice patterns.. **1.00**

Table Damask

2 yards wide, linen finish Table Damask, $1.50 value, yard **1.00**

Special for Saturday Only

Women's pink Bandeaux, front or back hook, in all sizes, special..... **29c**
(2 limit)

Women's jersey silk Petticoats, in all colors, $5.00 values, special..... **3.50**

Women's seam back silk Hose, in black or brown, made by the Not-a-Seam Hosiery Co., sub-standard, $1.25 values, special, per pair..... **69c**
(2 pair limit)

Fairmount Boys' Blouses, tapeless, made of best quality percale, $1.00 values, special **69c**
(2 limit)

Warner Bros.' pink, topless Corsets, broken sizes, $1.50 values, special for Saturday..... **89c**